



Results

[Back to Survey Info](#)
[Back to Tabulate](#)

Filters Applied
NONE - ALL record selected

I teach:

Response	Num Responses	Raw %	Adjusted %	20	40	60	80
Primary Grades	12	30.77	32.43				
Upper Elementary Grades	6	15.38	16.22				
Middle School Grades	9	23.08	24.32				
Does Not Apply	10	25.64	27.03				
No Response	2	5.13					

Total Responses : 39

I have been teaching:

Response	Num Responses	Raw %	Adjusted %	20	40	60	80
1-3 years	2	5.13	5.41				
4-6 years	2	5.13	5.41				
7-10 years	7	17.95	18.92				
11 years or more	18	46.15	48.65				
Does Not Apply	8	20.51	21.62				
No Response	2	5.13					

Total Responses : 39

1. I feel welcome at this school.

Response	Num Responses	Raw %	Adjusted %	20	40	60	80
Strongly Agree	22	56.41	56.41				
Agree	17	43.59	43.59				
Disagree	0	0.00	0.00				
Strongly Disagree	0	0.00	0.00				
Does Not Apply or Do Not Know	0	0.00	0.00				
No Response	0	0.00					

Total Responses : 39

2. My students feel welcome in my classroom.

Response	Num Responses	Raw %	Adjusted %	20	40	60	80
Strongly Agree	22	56.41	56.41				
Agree	13	33.33	33.33				
Disagree	0	0.00	0.00				
Strongly Disagree	0	0.00	0.00				
Does Not Apply or Do Not Know	4	10.26	10.26				
No Response	0	0.00					

Total Responses : 39

3. I feel safe at this school.

Response	Num Responses	Raw %	Adjusted %	20	40	60	80
Strongly Agree	26	66.67	66.67				
Agree	13	33.33	33.33				

Disagree	0	0.00	0.00	
Strongly Disagree	0	0.00	0.00	
Does Not Apply or Do Not Know	0	0.00	0.00	
No Response	0	0.00		

Total Responses : 39

4. I am satisfied with the way that administration handles my problems.

Response	Num Responses	Raw %	Adjusted %	
Strongly Agree	14	35.90	35.90	
Agree	22	56.41	56.41	
Disagree	1	2.56	2.56	
Strongly Disagree	1	2.56	2.56	
Does Not Apply or Do Not Know	1	2.56	2.56	
No Response	0	0.00		

Total Responses : 39

5. My students can count on me to listen to their side of the story and be fair.

Response	Num Responses	Raw %	Adjusted %	
Strongly Agree	23	58.97	58.97	
Agree	11	28.21	28.21	
Disagree	0	0.00	0.00	
Strongly Disagree	0	0.00	0.00	
Does Not Apply or Do Not Know	5	12.82	12.82	
No Response	0	0.00		

Total Responses : 39

6. I am treated with respect by the teachers in this school.

Response	Num Responses	Raw %	Adjusted %	
Strongly Agree	21	53.85	53.85	
Agree	18	46.15	46.15	
Disagree	0	0.00	0.00	
Strongly Disagree	0	0.00	0.00	
Does Not Apply or Do Not Know	0	0.00	0.00	
No Response	0	0.00		

Total Responses : 39

7. I am treated with respect by Mr. Brownfield.

Response	Num Responses	Raw %	Adjusted %	
Strongly Agree	23	58.97	60.53	
Agree	14	35.90	36.84	
Disagree	1	2.56	2.63	
Strongly Disagree	0	0.00	0.00	
Does Not Apply or Do Not Know	0	0.00	0.00	
No Response	1	2.56		

Total Responses : 39

8. I am treated with respect by Mr. Carner.

Response	Num Responses	Raw %	Adjusted %	
Strongly Agree	24	61.54	61.54	
Agree	13	33.33	33.33	
Disagree	2	5.13	5.13	

Strongly Disagree	0	0.00	0.00	
Does Not Apply or Do Not Know	0	0.00	0.00	
No Response	0	0.00		

Total Responses : 39

9. I am treated with respect by the people who work in the cafeteria.

Response	Num Responses	Raw %	Adjusted %	
Strongly Agree	23	58.97	58.97	
Agree	15	38.46	38.46	
Disagree	0	0.00	0.00	
Strongly Disagree	0	0.00	0.00	
Does Not Apply or Do Not Know	1	2.56	2.56	
No Response	0	0.00		

Total Responses : 39

10. I am treated with respect by the people who work in the office.

Response	Num Responses	Raw %	Adjusted %	
Strongly Agree	33	84.62	84.62	
Agree	6	15.38	15.38	
Disagree	0	0.00	0.00	
Strongly Disagree	0	0.00	0.00	
Does Not Apply or Do Not Know	0	0.00	0.00	
No Response	0	0.00		

Total Responses : 39

11. I am treated with respect by the school nurses.

Response	Num Responses	Raw %	Adjusted %	
Strongly Agree	19	48.72	48.72	
Agree	17	43.59	43.59	
Disagree	1	2.56	2.56	
Strongly Disagree	0	0.00	0.00	
Does Not Apply or Do Not Know	2	5.13	5.13	
No Response	0	0.00		

Total Responses : 39

12. I am treated with respect by the teachers in the mobile unit.

Response	Num Responses	Raw %	Adjusted %	
Strongly Agree	23	58.97	58.97	
Agree	11	28.21	28.21	
Disagree	2	5.13	5.13	
Strongly Disagree	0	0.00	0.00	
Does Not Apply or Do Not Know	3	7.69	7.69	
No Response	0	0.00		

Total Responses : 39

13. I am treated with respect by the school psychologist (Dr. Joe Rocchio).

Response	Num Responses	Raw %	Adjusted %	
Strongly Agree	27	69.23	69.23	
Agree	11	28.21	28.21	
Disagree	0	0.00	0.00	
Strongly Disagree	0	0.00	0.00	

Does Not Apply or Do Not Know	1	2.56	2.56	
No Response	0	0.00		

Total Responses : 39

14. I am treated with respect by the classroom aides.

Response	Num Responses	Raw %	Adjusted %	
Strongly Agree	27	69.23	69.23	
Agree	9	23.08	23.08	
Disagree	0	0.00	0.00	
Strongly Disagree	0	0.00	0.00	
Does Not Apply or Do Not Know	3	7.69	7.69	
No Response	0	0.00		

Total Responses : 39

15. I am treated with respect by the specialist teachers (Music, Art, Gym, Spanish, Computer, Library, Enrichment Reading).

Response	Num Responses	Raw %	Adjusted %	
Strongly Agree	28	71.79	71.79	
Agree	11	28.21	28.21	
Disagree	0	0.00	0.00	
Strongly Disagree	0	0.00	0.00	
Does Not Apply or Do Not Know	0	0.00	0.00	
No Response	0	0.00		

Total Responses : 39

16. I am treated with respect by the students at this school.

Response	Num Responses	Raw %	Adjusted %	
Strongly Agree	9	23.08	23.08	
Agree	26	66.67	66.67	
Disagree	3	7.69	7.69	
Strongly Disagree	0	0.00	0.00	
Does Not Apply or Do Not Know	1	2.56	2.56	
No Response	0	0.00		

Total Responses : 39

17. I am happy with the way that students behave in class.

Response	Num Responses	Raw %	Adjusted %	
Strongly Agree	4	10.26	10.81	
Agree	24	61.54	64.86	
Disagree	5	12.82	13.51	
Strongly Disagree	0	0.00	0.00	
Does Not Apply or Do Not Know	4	10.26	10.81	
No Response	2	5.13		

Total Responses : 39

18. I am happy with the way that students behave in school.

Response	Num Responses	Raw %	Adjusted %	
Strongly Agree	4	10.26	10.26	
Agree	26	66.67	66.67	
Disagree	8	20.51	20.51	
Strongly Disagree	0	0.00	0.00	
Does Not Apply or Do Not Know	1	2.56	2.56	

No Response	0	0.00		
-------------	---	------	--	--

Total Responses : 39

19. I am happy with the way that school rules are enforced.

Response	Num Responses	Raw %	Adjusted %		20	40	60	80
Strongly Agree	4	10.26	10.53					
Agree	24	61.54	63.16					
Disagree	7	17.95	18.42					
Strongly Disagree	1	2.56	2.63					
Does Not Apply or Do Not Know	2	5.13	5.26					
No Response	1	2.56						

Total Responses : 39

20. I am happy with how well students do what is expected without being told.

Response	Num Responses	Raw %	Adjusted %		20	40	60	80
Strongly Agree	0	0.00	0.00					
Agree	18	46.15	47.37					
Disagree	18	46.15	47.37					
Strongly Disagree	0	0.00	0.00					
Does Not Apply or Do Not Know	2	5.13	5.26					
No Response	1	2.56						

Total Responses : 39

21. I like this school.

Response	Num Responses	Raw %	Adjusted %		20	40	60	80
Strongly Agree	23	58.97	58.97					
Agree	16	41.03	41.03					
Disagree	0	0.00	0.00					
Strongly Disagree	0	0.00	0.00					
Does Not Apply or Do Not Know	0	0.00	0.00					
No Response	0	0.00						

Total Responses : 39

22. I think that this is a good school.

Response	Num Responses	Raw %	Adjusted %		20	40	60	80
Strongly Agree	26	66.67	66.67					
Agree	13	33.33	33.33					
Disagree	0	0.00	0.00					
Strongly Disagree	0	0.00	0.00					
Does Not Apply or Do Not Know	0	0.00	0.00					
No Response	0	0.00						

Total Responses : 39

23. I am happy with the way students treat each other.

Response	Num Responses	Raw %	Adjusted %		20	40	60	80
Strongly Agree	1	2.56	2.63					
Agree	25	64.10	65.79					
Disagree	12	30.77	31.58					
Strongly Disagree	0	0.00	0.00					
Does Not Apply or Do Not Know	0	0.00	0.00					
No Response	1	2.56						

Total Responses : 39

24. It's easy for my students to make friends at this school.

Response	Num Responses	Raw %	Adjusted %	
Strongly Agree	1	2.56	2.56	
Agree	27	69.23	69.23	
Disagree	6	15.38	15.38	
Strongly Disagree	1	2.56	2.56	
Does Not Apply or Do Not Know	4	10.26	10.26	
No Response	0	0.00		

Total Responses : 39

25. I am involved in a St. Albert the Great School extra-curricular activity (music, drama, sports, Pow of the Pen, yearbook, Geography Bee, Classroom of Champions, Morning Show, etc.).

Response	Num Responses	Raw %	Adjusted %	
Yes	18	46.15	48.65	
No	19	48.72	51.35	
No Response	2	5.13		

Total Responses : 39

26. I am happy with the number of extra-curricular activities I can participate in.

Response	Num Responses	Raw %	Adjusted %	
Strongly Agree	7	17.95	17.95	
Agree	18	46.15	46.15	
Disagree	1	2.56	2.56	
Strongly Disagree	0	0.00	0.00	
Does Not Apply or Do Not Know	13	33.33	33.33	
No Response	0	0.00		

Total Responses : 39

27. I am happy with the amount that students can plan and take part in school events and activities.

Response	Num Responses	Raw %	Adjusted %	
Strongly Agree	11	28.21	28.21	
Agree	25	64.10	64.10	
Disagree	0	0.00	0.00	
Strongly Disagree	0	0.00	0.00	
Does Not Apply or Do Not Know	3	7.69	7.69	
No Response	0	0.00		

Total Responses : 39

28. My classes challenge my students.

Response	Num Responses	Raw %	Adjusted %	
Strongly Agree	15	38.46	38.46	
Agree	16	41.03	41.03	
Disagree	1	2.56	2.56	
Strongly Disagree	0	0.00	0.00	
Does Not Apply or Do Not Know	7	17.95	17.95	
No Response	0	0.00		

Total Responses : 39

29. My classes meet the needs of my students.

Response	Num Responses	Raw %	Adjusted %	
Strongly Agree	18	46.15	46.15	
Agree	14	35.90	35.90	

Disagree	0	0.00	0.00	
Strongly Disagree	0	0.00	0.00	
Does Not Apply or Do Not Know	7	17.95	17.95	
No Response	0	0.00		

Total Responses : 39

30. My students have opportunities to choose their own projects.

Response	Num Responses	Raw %	Adjusted %	
Strongly Agree	4	10.26	10.26	
Agree	17	43.59	43.59	
Disagree	8	20.51	20.51	
Strongly Disagree	0	0.00	0.00	
Does Not Apply or Do Not Know	10	25.64	25.64	
No Response	0	0.00		

Total Responses : 39

31. My students feel like they are in charge of what they learn.

Response	Num Responses	Raw %	Adjusted %	
Strongly Agree	1	2.56	2.70	
Agree	22	56.41	59.46	
Disagree	4	10.26	10.81	
Strongly Disagree	0	0.00	0.00	
Does Not Apply or Do Not Know	10	25.64	27.03	
No Response	2	5.13		

Total Responses : 39

32. I make an effort to show my students another way to learn the material if they don't understand the first time.

Response	Num Responses	Raw %	Adjusted %	
Strongly Agree	18	46.15	46.15	
Agree	15	38.46	38.46	
Disagree	0	0.00	0.00	
Strongly Disagree	0	0.00	0.00	
Does Not Apply or Do Not Know	6	15.38	15.38	
No Response	0	0.00		

Total Responses : 39

33. My students understand how to apply what they learn at school to real-life situations.

Response	Num Responses	Raw %	Adjusted %	
Strongly Agree	8	20.51	20.51	
Agree	23	58.97	58.97	
Disagree	1	2.56	2.56	
Strongly Disagree	0	0.00	0.00	
Does Not Apply or Do Not Know	7	17.95	17.95	
No Response	0	0.00		

Total Responses : 39

34. My students feel successful at this school.

Response	Num Responses	Raw %	Adjusted %	
Strongly Agree	11	28.21	28.21	
Agree	23	58.97	58.97	
Disagree	0	0.00	0.00	

Strongly Disagree	0	0.00	0.00	
Does Not Apply or Do Not Know	5	12.82	12.82	
No Response	0	0.00		

Total Responses : 39

35. This school is preparing my students for high school.

Response	Num Responses	Raw %	Adjusted %	
Strongly Agree	17	43.59	43.59	
Agree	18	46.15	46.15	
Disagree	0	0.00	0.00	
Strongly Disagree	0	0.00	0.00	
Does Not Apply or Do Not Know	4	10.26	10.26	
No Response	0	0.00		

Total Responses : 39

36. Homework helps my students to learn.

Response	Num Responses	Raw %	Adjusted %	
Strongly Agree	11	28.21	28.21	
Agree	20	51.28	51.28	
Disagree	0	0.00	0.00	
Strongly Disagree	0	0.00	0.00	
Does Not Apply or Do Not Know	8	20.51	20.51	
No Response	0	0.00		

Total Responses : 39

37. There is an appropriate amount of project work.

Response	Num Responses	Raw %	Adjusted %	
Strongly Agree	7	17.95	17.95	
Agree	22	56.41	56.41	
Disagree	1	2.56	2.56	
Strongly Disagree	0	0.00	0.00	
Does Not Apply or Do Not Know	9	23.08	23.08	
No Response	0	0.00		

Total Responses : 39

38. Projects require too much help from parents.

Response	Num Responses	Raw %	Adjusted %	
Strongly Agree	5	12.82	13.51	
Agree	4	10.26	10.81	
Disagree	17	43.59	45.95	
Strongly Disagree	4	10.26	10.81	
Does Not Apply or Do Not Know	7	17.95	18.92	
No Response	2	5.13		

Total Responses : 39

39. I encourage my students to work to the best of their ability.

Response	Num Responses	Raw %	Adjusted %	
Strongly Agree	24	61.54	61.54	
Agree	10	25.64	25.64	
Disagree	0	0.00	0.00	
Strongly Disagree	0	0.00	0.00	

Does Not Apply or Do Not Know	5	12.82	12.82	
No Response	0	0.00		

Total Responses : 39

40. My students have learned new and useful things in:

Category	Strongly Agree	Agree	Disagree	Strongly Disagree	Does Not Apply or Do Not Know	NR	Legend
Art	7	17	2	2	9	2	A
Computer	18	12	0	0	8	1	B
Language Arts / English	13	16	0	0	9	1	C
Library Skills	9	15	1	0	13	1	D
Mathematics	14	14	0	0	10	1	E
Music	10	16	1	0	11	1	F
Physical Education	6	19	3	0	10	1	G
Reading / Literature	18	12	0	0	7	2	H
Religion	14	14	0	0	10	1	I
Science / Health	15	12	0	0	11	1	J
Social Studies	14	13	0	0	11	1	K
Spanish	1	8	7	1	21	1	L
Color							

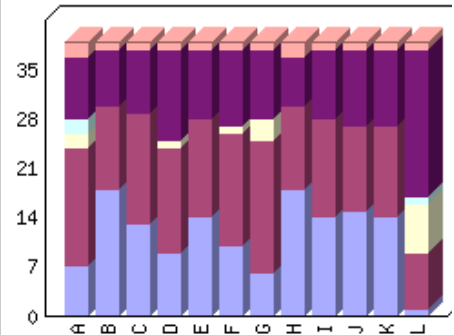

Total Responses : 39

Art

Response	Num Responses	Raw %	Adjusted %	
Strongly Agree	7	17.95	18.92	
Agree	17	43.59	45.95	
Disagree	2	5.13	5.41	
Strongly Disagree	2	5.13	5.41	
Does Not Apply or Do Not Know	9	23.08	24.32	
No Response	2	5.13		

Total Responses : 39

Computer

Response	Num Responses	Raw %	Adjusted %	
Strongly Agree	18	46.15	47.37	
Agree	12	30.77	31.58	
Disagree	0	0.00	0.00	
Strongly Disagree	0	0.00	0.00	
Does Not Apply or Do Not Know	8	20.51	21.05	
No Response	1	2.56		

Total Responses : 39

Language Arts / English

Response	Num Responses	Raw %	Adjusted %	
----------	---------------	-------	------------	--

Strongly Agree	13	33.33	34.21		
Agree	16	41.03	42.11		
Disagree	0	0.00	0.00		
Strongly Disagree	0	0.00	0.00		
Does Not Apply or Do Not Know	9	23.08	23.68		
No Response	1	2.56			

Total Responses : 39

Library Skills

Response	Num Responses	Raw %	Adjusted %		
Strongly Agree	9	23.08	23.68		
Agree	15	38.46	39.47		
Disagree	1	2.56	2.63		
Strongly Disagree	0	0.00	0.00		
Does Not Apply or Do Not Know	13	33.33	34.21		
No Response	1	2.56			

Total Responses : 39

Mathematics

Response	Num Responses	Raw %	Adjusted %		
Strongly Agree	14	35.90	36.84		
Agree	14	35.90	36.84		
Disagree	0	0.00	0.00		
Strongly Disagree	0	0.00	0.00		
Does Not Apply or Do Not Know	10	25.64	26.32		
No Response	1	2.56			

Total Responses : 39

Music

Response	Num Responses	Raw %	Adjusted %		
Strongly Agree	10	25.64	26.32		
Agree	16	41.03	42.11		
Disagree	1	2.56	2.63		
Strongly Disagree	0	0.00	0.00		
Does Not Apply or Do Not Know	11	28.21	28.95		
No Response	1	2.56			

Total Responses : 39

Physical Education

Response	Num Responses	Raw %	Adjusted %		
Strongly Agree	6	15.38	15.79		
Agree	19	48.72	50.00		
Disagree	3	7.69	7.89		
Strongly Disagree	0	0.00	0.00		
Does Not Apply or Do Not Know	10	25.64	26.32		
No Response	1	2.56			

Total Responses : 39

Reading / Literature

Response	Num Responses	Raw %	Adjusted %		
Strongly Agree	18	46.15	48.65		

Agree	12	30.77	32.43		
Disagree	0	0.00	0.00		
Strongly Disagree	0	0.00	0.00		
Does Not Apply or Do Not Know	7	17.95	18.92		
No Response	2	5.13			

Total Responses : 39

Religion

Response	Num Responses	Raw %	Adjusted %		
Strongly Agree	14	35.90	36.84		
Agree	14	35.90	36.84		
Disagree	0	0.00	0.00		
Strongly Disagree	0	0.00	0.00		
Does Not Apply or Do Not Know	10	25.64	26.32		
No Response	1	2.56			

Total Responses : 39

Science / Health

Response	Num Responses	Raw %	Adjusted %		
Strongly Agree	15	38.46	39.47		
Agree	12	30.77	31.58		
Disagree	0	0.00	0.00		
Strongly Disagree	0	0.00	0.00		
Does Not Apply or Do Not Know	11	28.21	28.95		
No Response	1	2.56			

Total Responses : 39

Social Studies

Response	Num Responses	Raw %	Adjusted %		
Strongly Agree	14	35.90	36.84		
Agree	13	33.33	34.21		
Disagree	0	0.00	0.00		
Strongly Disagree	0	0.00	0.00		
Does Not Apply or Do Not Know	11	28.21	28.95		
No Response	1	2.56			

Total Responses : 39

Spanish

Response	Num Responses	Raw %	Adjusted %		
Strongly Agree	1	2.56	2.63		
Agree	8	20.51	21.05		
Disagree	7	17.95	18.42		
Strongly Disagree	1	2.56	2.63		
Does Not Apply or Do Not Know	21	53.85	55.26		
No Response	1	2.56			

Total Responses : 39

41. It is easy for me to use the school library.

Response	Num Responses	Raw %	Adjusted %		
Strongly Agree	20	51.28	52.63		
Agree	14	35.90	36.84		

Disagree	1	2.56	2.63	
Strongly Disagree	0	0.00	0.00	
Does Not Apply or Do Not Know	3	7.69	7.89	
No Response	1	2.56		

Total Responses : 39

42. It is easy for me to use the school computer lab.

Response	Num Responses	Raw %	Adjusted %	
Strongly Agree	13	33.33	33.33	
Agree	18	46.15	46.15	
Disagree	2	5.13	5.13	
Strongly Disagree	0	0.00	0.00	
Does Not Apply or Do Not Know	6	15.38	15.38	
No Response	0	0.00		

Total Responses : 39

43. I am happy with the selection of books and other materials in the school library.

Response	Num Responses	Raw %	Adjusted %	
Strongly Agree	12	30.77	30.77	
Agree	19	48.72	48.72	
Disagree	3	7.69	7.69	
Strongly Disagree	0	0.00	0.00	
Does Not Apply or Do Not Know	5	12.82	12.82	
No Response	0	0.00		

Total Responses : 39

44. The school grounds are kept clean.

Response	Num Responses	Raw %	Adjusted %	
Strongly Agree	26	66.67	66.67	
Agree	13	33.33	33.33	
Disagree	0	0.00	0.00	
Strongly Disagree	0	0.00	0.00	
Does Not Apply or Do Not Know	0	0.00	0.00	
No Response	0	0.00		

Total Responses : 39

45. The school buildings are kept clean and in good repair.

Response	Num Responses	Raw %	Adjusted %	
Strongly Agree	24	61.54	61.54	
Agree	15	38.46	38.46	
Disagree	0	0.00	0.00	
Strongly Disagree	0	0.00	0.00	
Does Not Apply or Do Not Know	0	0.00	0.00	
No Response	0	0.00		

Total Responses : 39

46. The classroom supplies and materials help my students learn.

Response	Num Responses	Raw %	Adjusted %	
Strongly Agree	16	41.03	41.03	
Agree	19	48.72	48.72	
Disagree	0	0.00	0.00	

Strongly Disagree	0	0.00	0.00	
Does Not Apply or Do Not Know	4	10.26	10.26	
No Response	0	0.00		

Total Responses : 39

47. In general, I am happy about the school buildings, supplies, and upkeep at my school.

Response	Num Responses	Raw %	Adjusted %	
Strongly Agree	23	58.97	60.53	
Agree	15	38.46	39.47	
Disagree	0	0.00	0.00	
Strongly Disagree	0	0.00	0.00	
Does Not Apply or Do Not Know	0	0.00	0.00	
No Response	1	2.56		

Total Responses : 39

48. Students of this school obtain a good understanding of their Catholic faith.

Response	Num Responses	Raw %	Adjusted %	
Strongly Agree	19	48.72	48.72	
Agree	20	51.28	51.28	
Disagree	0	0.00	0.00	
Strongly Disagree	0	0.00	0.00	
Does Not Apply or Do Not Know	0	0.00	0.00	
No Response	0	0.00		

Total Responses : 39

49. Being a Catholic school is important to everyone at this school: students, parents, faculty and administration.

Response	Num Responses	Raw %	Adjusted %	
Strongly Agree	18	46.15	47.37	
Agree	16	41.03	42.11	
Disagree	3	7.69	7.89	
Strongly Disagree	0	0.00	0.00	
Does Not Apply or Do Not Know	1	2.56	2.63	
No Response	1	2.56		

Total Responses : 39

50. Our school is preparing students to be good Catholics.

Response	Num Responses	Raw %	Adjusted %	
Strongly Agree	14	35.90	35.90	
Agree	24	61.54	61.54	
Disagree	1	2.56	2.56	
Strongly Disagree	0	0.00	0.00	
Does Not Apply or Do Not Know	0	0.00	0.00	
No Response	0	0.00		

Total Responses : 39

51. The school liturgies are helpful and meaningful for the students.

Response	Num Responses	Raw %	Adjusted %	
Strongly Agree	7	17.95	17.95	
Agree	22	56.41	56.41	
Disagree	4	10.26	10.26	
Strongly Disagree	0	0.00	0.00	

Does Not Apply or Do Not Know	6	15.38	15.38		
No Response	0	0.00			

Total Responses : 39

52. At this school, students have the opportunity to talk to adults about their beliefs and values.

Response	Num Responses	Raw %	Adjusted %		20	40	60	80
Strongly Agree	6	15.38	15.38					
Agree	28	71.79	71.79					
Disagree	2	5.13	5.13					
Strongly Disagree	0	0.00	0.00					
Does Not Apply or Do Not Know	3	7.69	7.69					
No Response	0	0.00						

Total Responses : 39

53. Religion class is seen as important by the students of this school.

Response	Num Responses	Raw %	Adjusted %		20	40	60	80
Strongly Agree	6	15.38	15.38					
Agree	23	58.97	58.97					
Disagree	2	5.13	5.13					
Strongly Disagree	0	0.00	0.00					
Does Not Apply or Do Not Know	8	20.51	20.51					
No Response	0	0.00						

Total Responses : 39

54. Religion class is seen as important by the parents of this school.

Response	Num Responses	Raw %	Adjusted %		20	40	60	80
Strongly Agree	8	20.51	20.51					
Agree	24	61.54	61.54					
Disagree	1	2.56	2.56					
Strongly Disagree	0	0.00	0.00					
Does Not Apply or Do Not Know	6	15.38	15.38					
No Response	0	0.00						

Total Responses : 39

55. Religion class is seen as important by the faculty of this school.

Response	Num Responses	Raw %	Adjusted %		20	40	60	80
Strongly Agree	10	25.64	25.64					
Agree	26	66.67	66.67					
Disagree	2	5.13	5.13					
Strongly Disagree	0	0.00	0.00					
Does Not Apply or Do Not Know	1	2.56	2.56					
No Response	0	0.00						

Total Responses : 39

56. I believe that the school follows its' mission.

Response	Num Responses	Raw %	Adjusted %		20	40	60	80
Strongly Agree	12	30.77	30.77					
Agree	26	66.67	66.67					
Disagree	1	2.56	2.56					
Strongly Disagree	0	0.00	0.00					
Does Not Apply or Do Not Know	0	0.00	0.00					

No Response	0	0.00		
-------------	---	------	--	--

Total Responses : 39

57. I am pleased with the overall direction of the school.

Response	Num Responses	Raw %	Adjusted %	
Strongly Agree	14	35.90	35.90	
Agree	21	53.85	53.85	
Disagree	3	7.69	7.69	
Strongly Disagree	0	0.00	0.00	
Does Not Apply or Do Not Know	1	2.56	2.56	
No Response	0	0.00		

Total Responses : 39

58. I am aware that the school created a school improvement plan in 2006 and is currently following it

Response	Num Responses	Raw %	Adjusted %	
Strongly Agree	15	38.46	38.46	
Agree	22	56.41	56.41	
Disagree	0	0.00	0.00	
Strongly Disagree	0	0.00	0.00	
Does Not Apply or Do Not Know	2	5.13	5.13	
No Response	0	0.00		

Total Responses : 39

59. My students evaluate their own written work according to a teacher provided rubric.

Response	Num Responses	Raw %	Adjusted %	
Strongly Agree	2	5.13	5.13	
Agree	18	46.15	46.15	
Disagree	5	12.82	12.82	
Strongly Disagree	0	0.00	0.00	
Does Not Apply or Do Not Know	14	35.90	35.90	
No Response	0	0.00		

Total Responses : 39

60. My students know how to edit written work.

Response	Num Responses	Raw %	Adjusted %	
Strongly Agree	1	2.56	2.56	
Agree	22	56.41	56.41	
Disagree	4	10.26	10.26	
Strongly Disagree	0	0.00	0.00	
Does Not Apply or Do Not Know	12	30.77	30.77	
No Response	0	0.00		

Total Responses : 39

61. My students edit other classmate's written work.

Response	Num Responses	Raw %	Adjusted %	
Strongly Agree	0	0.00	0.00	
Agree	16	41.03	43.24	
Disagree	2	5.13	5.41	
Strongly Disagree	1	2.56	2.70	
Does Not Apply or Do Not Know	18	46.15	48.65	
No Response	2	5.13		

Total Responses : 39

62. My students select work to be placed in their writing portfolios.

Response	Num Responses	Raw %	Adjusted %	
Strongly Agree	2	5.13	5.26	
Agree	8	20.51	21.05	
Disagree	10	25.64	26.32	
Strongly Disagree	0	0.00	0.00	
Does Not Apply or Do Not Know	18	46.15	47.37	
No Response	1	2.56		

Total Responses : 39

63. This school year, my students have used the writing process and completed a final written product

Category	Strongly Agree	Agree	Disagree	Strongly Disagree	Does Not Apply or Do Not Know	NR	Legend
Art	2	7	0	2	24	4	A
Computer	7	10	1	0	17	4	B
Language Arts / English	14	10	1	0	11	3	C
Library Skills	3	8	1	0	23	4	D
Mathematics	2	11	4	0	16	6	E
Music	1	5	0	0	28	5	F
Physical Education	0	1	2	1	30	5	G
Reading / Literature	15	10	0	0	11	3	H
Religion	5	13	3	0	14	4	I
Science	5	13	0	0	16	5	J
Social Studies	6	11	0	0	16	6	K
Spanish	0	2	2	0	29	6	L
64. My students know and understand what Catholic social justice teachings are.	2	17	9	0	11	0	M
Color							

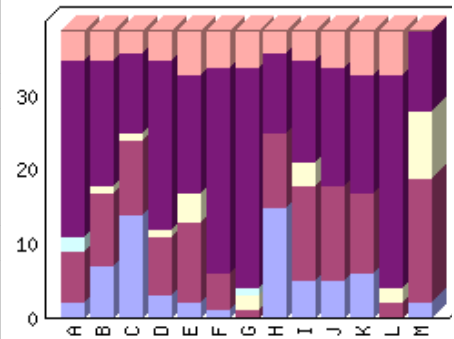

Total Responses : 39

Art

Response	Num Responses	Raw %	Adjusted %	
Strongly Agree	2	5.13	5.71	
Agree	7	17.95	20.00	
Disagree	0	0.00	0.00	
Strongly Disagree	2	5.13	5.71	
Does Not Apply or Do Not Know	24	61.54	68.57	

No Response	4	10.26		
-------------	---	-------	--	--

Total Responses : 39

Computer

Response	Num Responses	Raw %	Adjusted %		20	40	60	80
Strongly Agree	7	17.95	20.00					
Agree	10	25.64	28.57					
Disagree	1	2.56	2.86					
Strongly Disagree	0	0.00	0.00					
Does Not Apply or Do Not Know	17	43.59	48.57					
No Response	4	10.26						

Total Responses : 39

Language Arts / English

Response	Num Responses	Raw %	Adjusted %		20	40	60	80
Strongly Agree	14	35.90	38.89					
Agree	10	25.64	27.78					
Disagree	1	2.56	2.78					
Strongly Disagree	0	0.00	0.00					
Does Not Apply or Do Not Know	11	28.21	30.56					
No Response	3	7.69						

Total Responses : 39

Library Skills

Response	Num Responses	Raw %	Adjusted %		20	40	60	80
Strongly Agree	3	7.69	8.57					
Agree	8	20.51	22.86					
Disagree	1	2.56	2.86					
Strongly Disagree	0	0.00	0.00					
Does Not Apply or Do Not Know	23	58.97	65.71					
No Response	4	10.26						

Total Responses : 39

Mathematics

Response	Num Responses	Raw %	Adjusted %		20	40	60	80
Strongly Agree	2	5.13	6.06					
Agree	11	28.21	33.33					
Disagree	4	10.26	12.12					
Strongly Disagree	0	0.00	0.00					
Does Not Apply or Do Not Know	16	41.03	48.48					
No Response	6	15.38						

Total Responses : 39

Music

Response	Num Responses	Raw %	Adjusted %		20	40	60	80
Strongly Agree	1	2.56	2.94					
Agree	5	12.82	14.71					
Disagree	0	0.00	0.00					
Strongly Disagree	0	0.00	0.00					
Does Not Apply or Do Not Know	28	71.79	82.35					
No Response	5	12.82						

Total Responses : 39

Physical Education

Response	Num Responses	Raw %	Adjusted %	
Strongly Agree	0	0.00	0.00	
Agree	1	2.56	2.94	
Disagree	2	5.13	5.88	
Strongly Disagree	1	2.56	2.94	
Does Not Apply or Do Not Know	30	76.92	88.24	
No Response	5	12.82		

Total Responses : 39

Reading / Literature

Response	Num Responses	Raw %	Adjusted %	
Strongly Agree	15	38.46	41.67	
Agree	10	25.64	27.78	
Disagree	0	0.00	0.00	
Strongly Disagree	0	0.00	0.00	
Does Not Apply or Do Not Know	11	28.21	30.56	
No Response	3	7.69		

Total Responses : 39

Religion

Response	Num Responses	Raw %	Adjusted %	
Strongly Agree	5	12.82	14.29	
Agree	13	33.33	37.14	
Disagree	3	7.69	8.57	
Strongly Disagree	0	0.00	0.00	
Does Not Apply or Do Not Know	14	35.90	40.00	
No Response	4	10.26		

Total Responses : 39

Science

Response	Num Responses	Raw %	Adjusted %	
Strongly Agree	5	12.82	14.71	
Agree	13	33.33	38.24	
Disagree	0	0.00	0.00	
Strongly Disagree	0	0.00	0.00	
Does Not Apply or Do Not Know	16	41.03	47.06	
No Response	5	12.82		

Total Responses : 39

Social Studies

Response	Num Responses	Raw %	Adjusted %	
Strongly Agree	6	15.38	18.18	
Agree	11	28.21	33.33	
Disagree	0	0.00	0.00	
Strongly Disagree	0	0.00	0.00	
Does Not Apply or Do Not Know	16	41.03	48.48	
No Response	6	15.38		

Total Responses : 39

Spanish

Response	Num Responses	Raw %	Adjusted %	
Strongly Agree	0	0.00	0.00	
Agree	2	5.13	6.06	
Disagree	2	5.13	6.06	
Strongly Disagree	0	0.00	0.00	
Does Not Apply or Do Not Know	29	74.36	87.88	
No Response	6	15.38		

Total Responses : 39

64. My students know and understand what Catholic social justice teachings are.

Response	Num Responses	Raw %	Adjusted %	
Strongly Agree	2	5.13	5.13	
Agree	17	43.59	43.59	
Disagree	9	23.08	23.08	
Strongly Disagree	0	0.00	0.00	
Does Not Apply or Do Not Know	11	28.21	28.21	
No Response	0	0.00		

Total Responses : 39

65. We discuss Catholic social justice principles in:

Category	Strongly Agree	Agree	Disagree	Strongly Disagree	Does Not Apply or Do Not Know	NR	Legend
Art	0	3	0	0	29	7	A
Computer	1	6	0	0	25	7	B
Language Arts / English	7	12	1	0	12	7	C
Library Skills	2	5	1	0	23	8	D
Mathematics	2	8	5	0	17	7	E
Music	1	5	0	0	25	8	F
Physical Education	1	6	0	0	24	8	G
Reading / Literature	7	13	0	0	11	8	H
Religion	9	14	0	0	11	5	I
Science	5	10	0	0	17	7	J
Social Studies	6	14	0	0	13	6	K
66. I teach my students that serving others is an important part of being Catholic.	19	11	0	0	8	1	L
67. I listen to my student's opinions when planning service	3	8	1	0	25	2	M

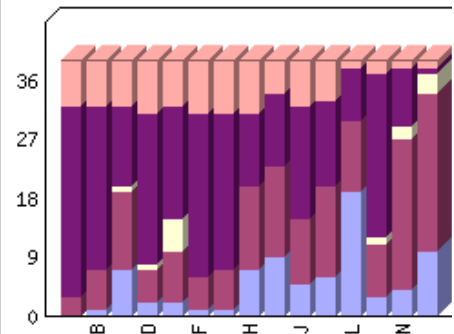

projects.							
68. My students enjoy serving others.	4	23	2	0	9	1	N
69. This school promotes serving others.	10	24	3	0	1	1	O
Color							

Total Responses : 39

Art

Response	Num Responses	Raw %	Adjusted %	
Strongly Agree	0	0.00	0.00	
Agree	3	7.69	9.38	
Disagree	0	0.00	0.00	
Strongly Disagree	0	0.00	0.00	
Does Not Apply or Do Not Know	29	74.36	90.62	
No Response	7	17.95		

Total Responses : 39

Computer

Response	Num Responses	Raw %	Adjusted %	
Strongly Agree	1	2.56	3.12	
Agree	6	15.38	18.75	
Disagree	0	0.00	0.00	
Strongly Disagree	0	0.00	0.00	
Does Not Apply or Do Not Know	25	64.10	78.12	
No Response	7	17.95		

Total Responses : 39

Language Arts / English

Response	Num Responses	Raw %	Adjusted %	
Strongly Agree	7	17.95	21.88	
Agree	12	30.77	37.50	
Disagree	1	2.56	3.12	
Strongly Disagree	0	0.00	0.00	
Does Not Apply or Do Not Know	12	30.77	37.50	
No Response	7	17.95		

Total Responses : 39

Library Skills

Response	Num Responses	Raw %	Adjusted %	
Strongly Agree	2	5.13	6.45	
Agree	5	12.82	16.13	
Disagree	1	2.56	3.23	
Strongly Disagree	0	0.00	0.00	
Does Not Apply or Do Not Know	23	58.97	74.19	
No Response	8	20.51		

Total Responses : 39

Mathematics

Response	Num Responses	Raw %	Adjusted %	
Strongly Agree	2	5.13	6.25	
Agree	8	20.51	25.00	
Disagree	5	12.82	15.62	
Strongly Disagree	0	0.00	0.00	
Does Not Apply or Do Not Know	17	43.59	53.12	
No Response	7	17.95		

Total Responses : 39

Music

Response	Num Responses	Raw %	Adjusted %	
Strongly Agree	1	2.56	3.23	
Agree	5	12.82	16.13	
Disagree	0	0.00	0.00	
Strongly Disagree	0	0.00	0.00	
Does Not Apply or Do Not Know	25	64.10	80.65	
No Response	8	20.51		

Total Responses : 39

Physical Education

Response	Num Responses	Raw %	Adjusted %	
Strongly Agree	1	2.56	3.23	
Agree	6	15.38	19.35	
Disagree	0	0.00	0.00	
Strongly Disagree	0	0.00	0.00	
Does Not Apply or Do Not Know	24	61.54	77.42	
No Response	8	20.51		

Total Responses : 39

Reading / Literature

Response	Num Responses	Raw %	Adjusted %	
Strongly Agree	7	17.95	22.58	
Agree	13	33.33	41.94	
Disagree	0	0.00	0.00	
Strongly Disagree	0	0.00	0.00	
Does Not Apply or Do Not Know	11	28.21	35.48	
No Response	8	20.51		

Total Responses : 39

Religion

Response	Num Responses	Raw %	Adjusted %	
Strongly Agree	9	23.08	26.47	
Agree	14	35.90	41.18	
Disagree	0	0.00	0.00	
Strongly Disagree	0	0.00	0.00	
Does Not Apply or Do Not Know	11	28.21	32.35	
No Response	5	12.82		

Total Responses : 39

Science

Response	Num Responses	Raw %	Adjusted %	
Strongly Agree	5	12.82	15.62	
Agree	10	25.64	31.25	
Disagree	0	0.00	0.00	
Strongly Disagree	0	0.00	0.00	
Does Not Apply or Do Not Know	17	43.59	53.12	
No Response	7	17.95		

Total Responses : 39

Social Studies

Response	Num Responses	Raw %	Adjusted %	
Strongly Agree	6	15.38	18.18	
Agree	14	35.90	42.42	
Disagree	0	0.00	0.00	
Strongly Disagree	0	0.00	0.00	
Does Not Apply or Do Not Know	13	33.33	39.39	
No Response	6	15.38		

Total Responses : 39

66. I teach my students that serving others is an important part of being Catholic.

Response	Num Responses	Raw %	Adjusted %	
Strongly Agree	19	48.72	50.00	
Agree	11	28.21	28.95	
Disagree	0	0.00	0.00	
Strongly Disagree	0	0.00	0.00	
Does Not Apply or Do Not Know	8	20.51	21.05	
No Response	1	2.56		

Total Responses : 39

67. I listen to my student's opinions when planning service projects.

Response	Num Responses	Raw %	Adjusted %	
Strongly Agree	3	7.69	8.11	
Agree	8	20.51	21.62	
Disagree	1	2.56	2.70	
Strongly Disagree	0	0.00	0.00	
Does Not Apply or Do Not Know	25	64.10	67.57	
No Response	2	5.13		

Total Responses : 39

68. My students enjoy serving others.

Response	Num Responses	Raw %	Adjusted %	
Strongly Agree	4	10.26	10.53	
Agree	23	58.97	60.53	
Disagree	2	5.13	5.26	
Strongly Disagree	0	0.00	0.00	
Does Not Apply or Do Not Know	9	23.08	23.68	
No Response	1	2.56		

Total Responses : 39

69. This school promotes serving others.

Response	Num Responses	Raw %	Adjusted %	
Strongly Agree	10	25.64	26.32	

Agree	24	61.54	63.16		
Disagree	3	7.69	7.89		
Strongly Disagree	0	0.00	0.00		
Does Not Apply or Do Not Know	1	2.56	2.63		
No Response	1	2.56			

Total Responses : 39

73. I am pleased with the quality of feedback that I receive from administration about my performance

Response	Num Responses	Raw %	Adjusted %		
Strongly Agree	6	15.38	15.79		
Agree	29	74.36	76.32		
Disagree	2	5.13	5.26		
Strongly Disagree	0	0.00	0.00		
Does Not Apply or Do Not Know	1	2.56	2.63		
No Response	1	2.56			

Total Responses : 39

74. My administrators recognize me for a job well done.

Response	Num Responses	Raw %	Adjusted %		
Strongly Agree	6	15.38	16.22		
Agree	26	66.67	70.27		
Disagree	3	7.69	8.11		
Strongly Disagree	1	2.56	2.70		
Does Not Apply or Do Not Know	1	2.56	2.70		
No Response	2	5.13			

Total Responses : 39

75. I am pleased with the degree to which teachers and staff show concern for student learning and the general welfare of students.

Response	Num Responses	Raw %	Adjusted %		
Strongly Agree	11	28.21	28.95		
Agree	27	69.23	71.05		
Disagree	0	0.00	0.00		
Strongly Disagree	0	0.00	0.00		
Does Not Apply or Do Not Know	0	0.00	0.00		
No Response	1	2.56			

Total Responses : 39

76. I am pleased with the extent to which my co-workers stimulate and support me in my work.

Response	Num Responses	Raw %	Adjusted %		
Strongly Agree	13	33.33	35.14		
Agree	20	51.28	54.05		
Disagree	1	2.56	2.70		
Strongly Disagree	0	0.00	0.00		
Does Not Apply or Do Not Know	3	7.69	8.11		
No Response	2	5.13			

Total Responses : 39

77. I am pleased with the degree to which parents show concern for their child's learning.

Response	Num Responses	Raw %	Adjusted %		
Strongly Agree	5	12.82	13.51		
Agree	26	66.67	70.27		

Disagree	5	12.82	13.51	
Strongly Disagree	0	0.00	0.00	
Does Not Apply or Do Not Know	1	2.56	2.70	
No Response	2	5.13		

Total Responses : 39

78. I am pleased with the extent to which parents support me in my work.

Response	Num Responses	Raw %	Adjusted %	
Strongly Agree	5	12.82	13.16	
Agree	26	66.67	68.42	
Disagree	2	5.13	5.26	
Strongly Disagree	0	0.00	0.00	
Does Not Apply or Do Not Know	5	12.82	13.16	
No Response	1	2.56		

Total Responses : 39